

**SITE DATA**

PARCEL ID:	R05611-002-065-000
CURRENT ZONING:	R-5 (CD)
CURRENT USE:	VACANT
CAMA LAND USE CLASSIFICATION:	CONSERVATION/ WATER RESOURCE PROTECTION
PROJECT ADDRESS:	6149 WRIGHTSVILLE AVE WILMINGTON, NC 28403
CURRENT OWNER:	FALLS VALLEY II, L.L.C. 6204 OLD MILITARY RD. WILMINGTON, NC 28409
TOTAL ACREAGE IN PROJECT BOUNDARY:	51,594 S.F. (1.18 AC.)
TOTAL DISTURBED AREA:	±0.89 AC.
EXISTING IMPERVIOUS AREAS:	SITE IS VACANT

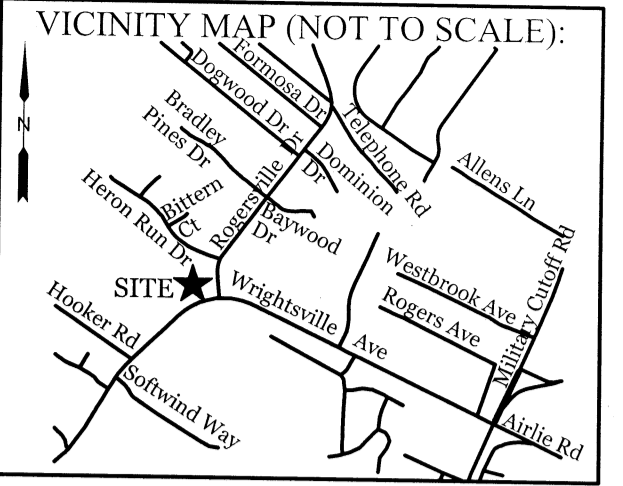

**REVISIONS**

NO.	DESCRIPTION

**NOTES:**  
1. TREE PROTECTION SIGNAGE SHALL BE ADDED ALONG THE LIMITS OF DISTURBANCE EVERY 100' TO PROTECT TREES ADJACENT TO THE CONSTRUCTION SITE.

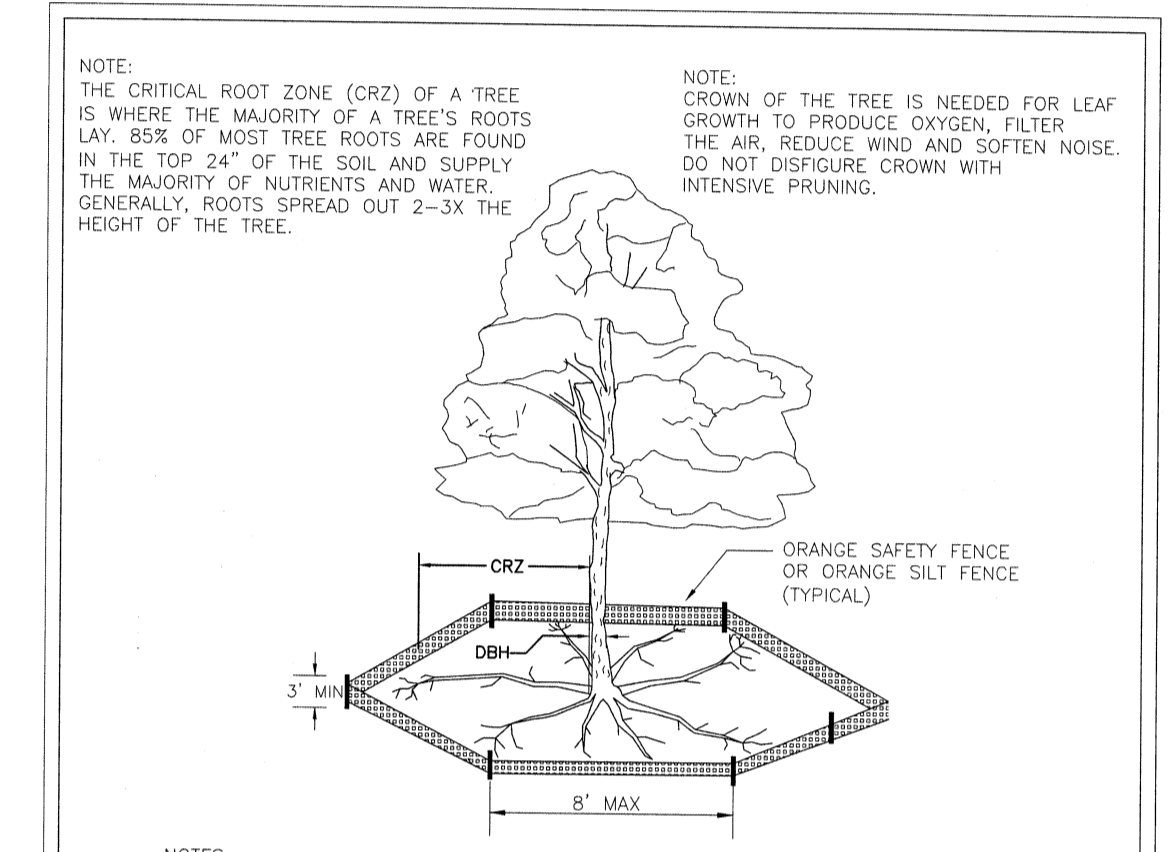

- NOTES:**
1. PROTECT CRITICAL ROOT ZONE (CRZ) OF TREES PRIOR TO CONSTRUCTION. CLEARLY MARK THE TREE AND ERECT A PROTECTIVE BARRIER AT THE CRZ. BARRIER SHALL BE MAINTAINED UNTIL CONSTRUCTION IS COMPLETE.
  2. CRZ RADIUS IS 1 FT PER INCH OF TREE DIAMETER AT BREAST HEIGHT (DBH).
  3. IF CONSTRUCTION OCCURS WITHIN THE CRZ, AT LEAST 12" OF MULCH AND/OR LOGGING MATS SHALL BE PLACED WHERE MACHINERY MANEUVERS TO REDUCE SOIL COMPACTION IN THIS ZONE.
  4. WHERE SIDEWALKS AND PATHWAYS PASS WITHIN CRZ, EXTRA CARE SHALL BE TAKEN TO AVOID DAMAGE TO THE ROOTS. ALTERNATE CONSTRUCTION METHODS, SUCH AS A REINFORCED SIDEWALK, SHALL BE IMPLEMENTED AS NECESSARY.
  5. FOR ALL TREES, CUTTING OF LARGE STRUCTURAL ROOTS LOCATED NEAR THE BASE OF THE TRUNK IS PROHIBITED. DO NOT COMPACT SOIL BENEATH TREES. NO VEHICLE SHALL BE ALLOWED TO PARK UNDER TREES. NO MATERIALS OR EQUIPMENT SHALL BE STORED BENEATH TREES. DAMAGING THE BARK WITH LAMINATORS, CONSTRUCTION EQUIPMENT, OR ANYTHING ELSE IS PROHIBITED. CONTRACTOR SHALL REPAIR DAMAGE TO TREES.
  6. FAILING TO INSTALL OR MAINTAIN PROTECTION MEASURES SHALL RESULT IN A STOP WORK ORDER AND FINE OF \$500/DAY. DISTURBANCE OTHER THAN THAT ALLOWED ON THE APPROVED PLAN WILL REQUIRE OWNER TO POST A LETTER OF CREDIT FOR 3 YRS FOR TREE MITIGATION.

DATE: JAN, 2015	STANDARD DETAIL	CITY OF WILMINGTON
DRAWN BY: JSR	TREE PROTECTION DURING CONSTRUCTION	PO BOX 1810 WILMINGTON, NC 28402 (910) 341-7807
CHECKED BY: RDG, P.E.	SHEET 1 of 2	SD 15-09
SCALE: NOT TO SCALE		

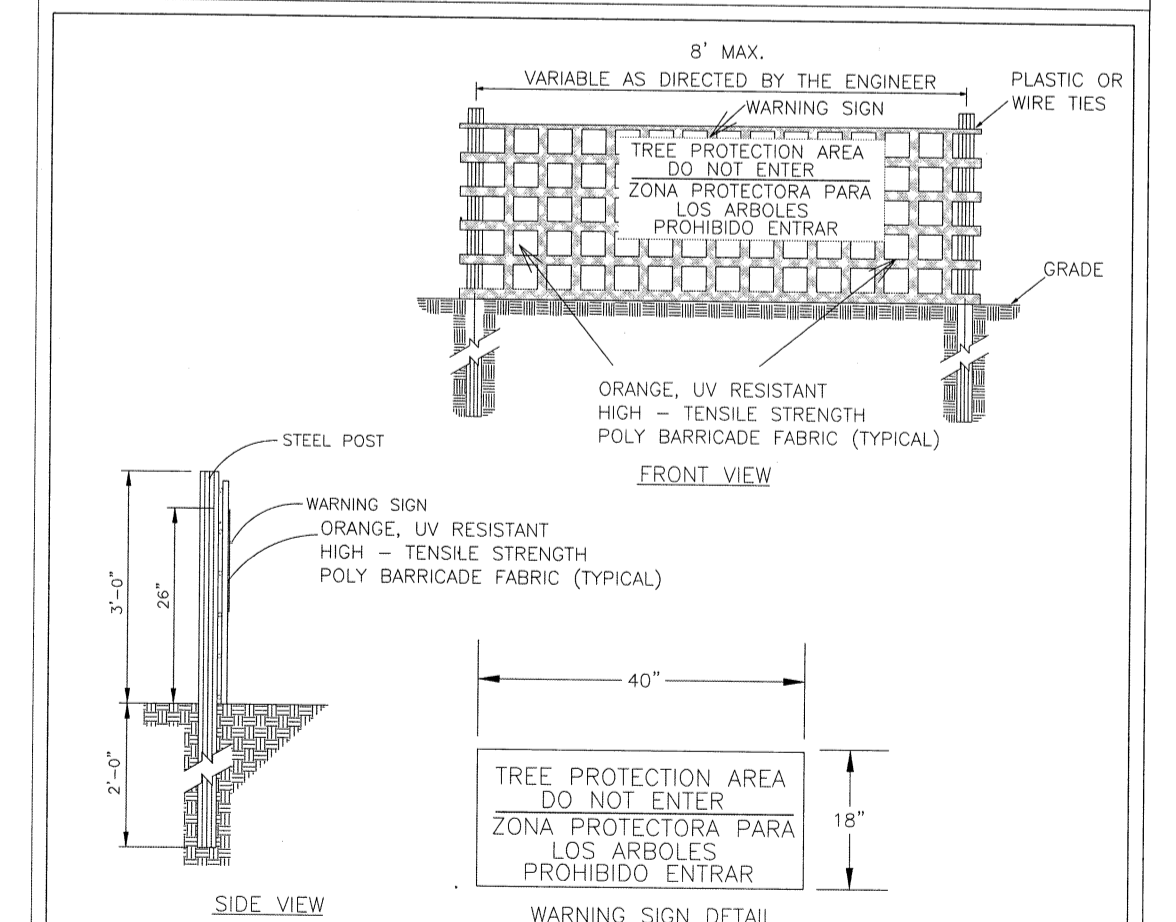

- NOTES:**
1. THE TREE PROTECTION FENCING SHALL NOT BE VIOLATED FOR THE ENTIRE DURATION OF THE PROJECT WITHOUT APPROVAL FROM URBAN FORESTRY STAFF.
  2. WARNING SIGNS TO BE MADE OF DURABLE, WEATHERPROOF MATERIAL. LETTERS TO BE 3" HIGH, MINIMUM, CLEARLY LEGIBLE AND SPACED AS DETAIL.
  3. SIGNS SHALL BE PLACED AT 50' MAXIMUM INTERVALS. PLACE A SIGN AT EACH END OF LINEAR TREE PROTECTION AND 50' ON CENTER THEREAFTER. FOR TREE PROTECTION AREAS LESS THAN 100' IN PERIMETER, PROVIDE NO LESS THAN TWO SIGNS PER PROTECTION AREA.
  4. ATTACH SIGNS SECURELY TO FENCE POSTS AND FABRIC. MAINTAIN TREE PROTECTION FENCE AND SIGNS THROUGHOUT DURATION OF PROJECT.
  5. TREE PROTECTION FENCING AND SIGNAGE SHALL BE REMOVED AFTER CONSTRUCTION.
  6. ADDITIONAL SIGNS MAY BE REQUIRED BY CITY OF WILMINGTON, BASED ON ACTUAL FIELD CONDITIONS.

DATE: JAN, 2015	STANDARD DETAIL	CITY OF WILMINGTON
DRAWN BY: JSR	TREE PROTECTION DURING CONSTRUCTION	PO BOX 1810 WILMINGTON, NC 28402 (910) 341-7807
CHECKED BY: RDG, P.E.	SHEET 2 of 2	SD 15-09
SCALE: NOT TO SCALE		

**Approved Construction Plan**

Name	Date
Planning	
Public Utilities	
Traffic	
Fire	

Public Services • Engineering Division  
APPROVED DRAINAGE PLAN  
Date: \_\_\_\_\_ Permit # \_\_\_\_\_  
Signed: \_\_\_\_\_

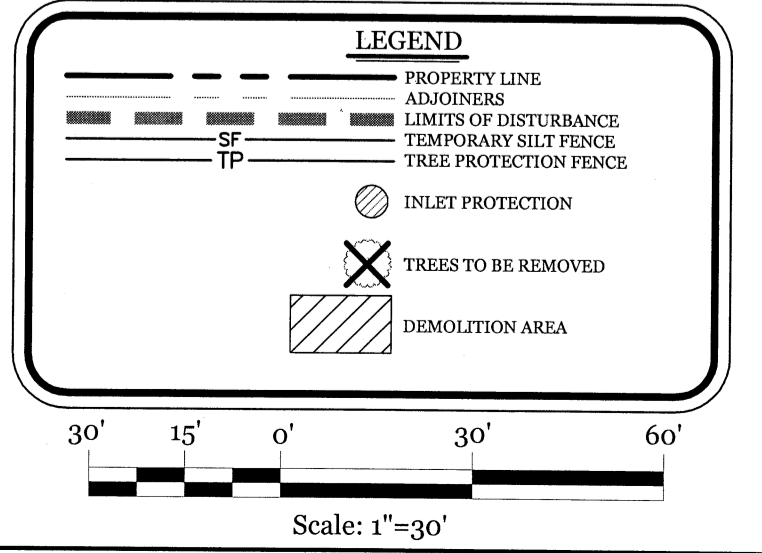

**INTRACOASTAL ENGINEERING, PLLC**  
5725 Oleander Dr., Unit E-7  
Wilmington, North Carolina 28403  
Phone: 910.839.8983  
Email: charlie@intracoastalengineering.com  
License Number: P-0662

**EXISTING CONDITIONS, DEMOLITION, EROSION CONTROL & TREE REMOVAL/PROTECTION PLAN**

FOR  
**MARSH POINT SUBDIVISION**  
CITY OF WILMINGTON  
NEW HANOVER COUNTY, NC

**SEAL**  
NORTH CAROLINA PROFESSIONAL ENGINEER  
032555  
CHARLES D. GATLEY  
1-12-13

**CLIENT INFORMATION:**  
James Jackson  
Falls Valley II, L.L.C.  
6204 Old Military Rd.  
Wilmington, NC 28409  
Ph. 910-547-6016

DRAWN:	JAE	SHEET SIZE:	24x36
CHECKED:	CDC	DATE:	1/12/2018
APPROVED:	CDC	SCALE:	1" = 30'
PROJECT NUMBER:	2017-026		

DRAWING NUMBER: **C-0**  
1 OF 5



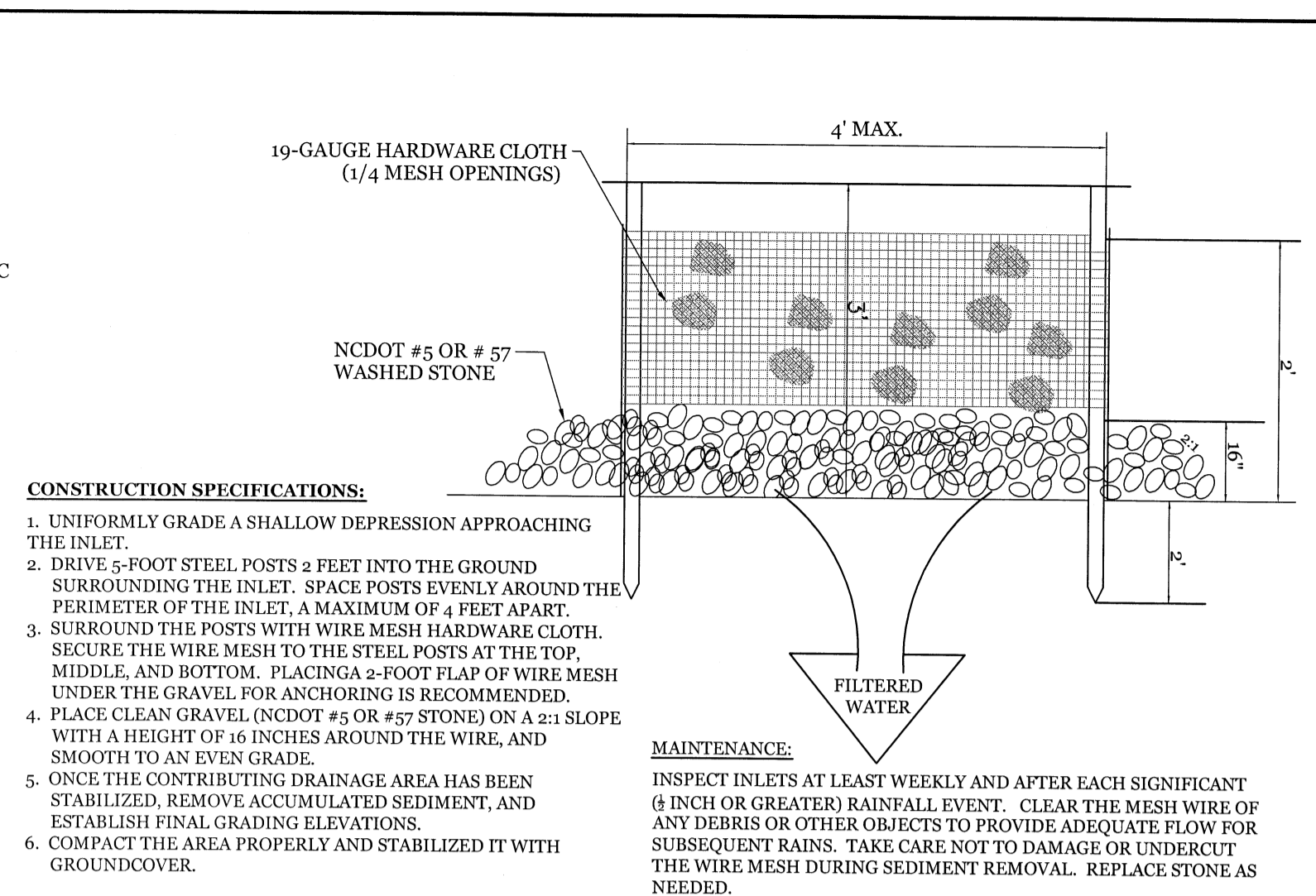
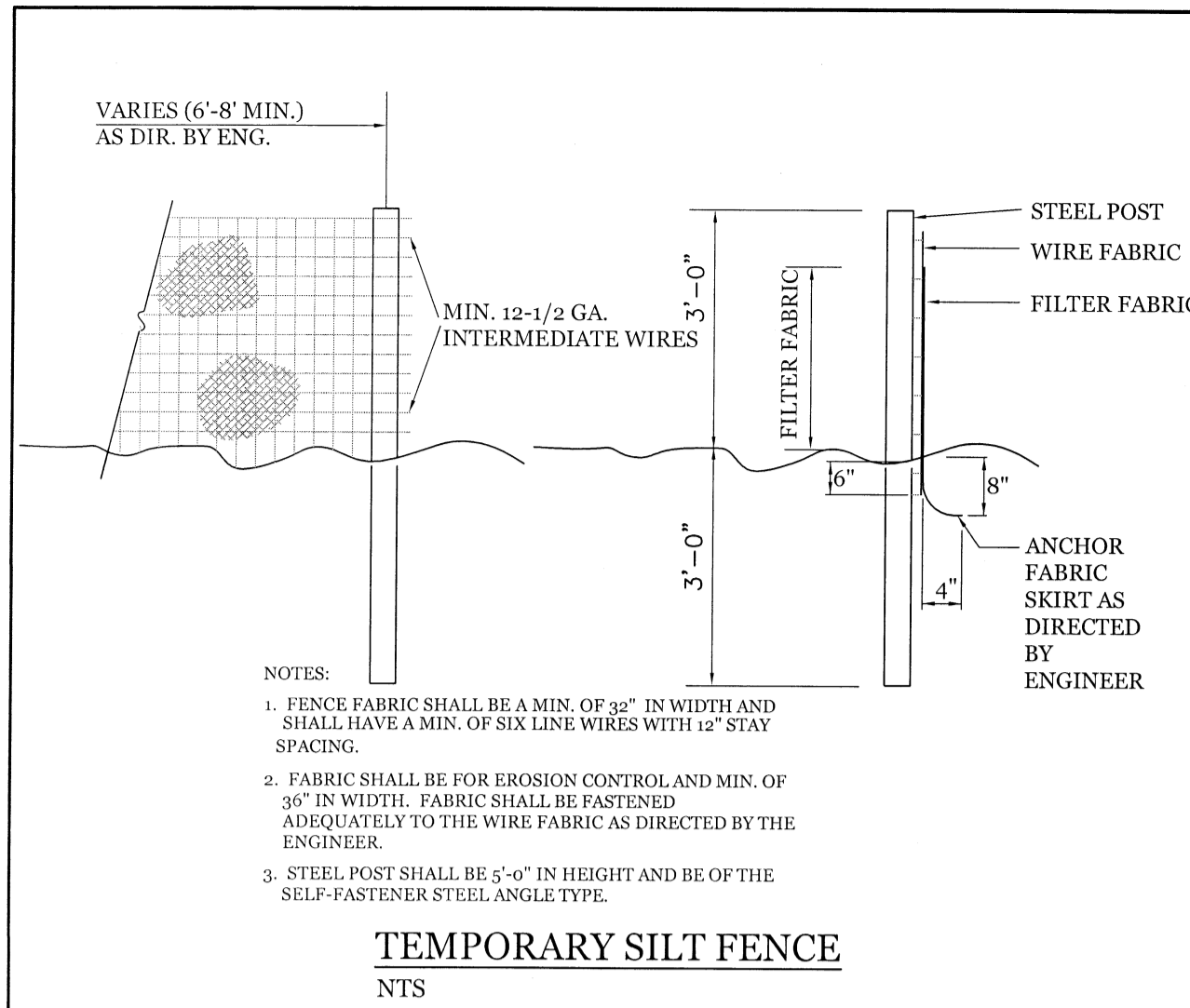

**SITE WORK NOTES:**

- THE CONTRACTOR SHALL VISIT THE SITE AND BECOME FAMILIAR WITH EXISTING CONDITIONS BOTH ON AND ADJACENT TO THE SITE.
- CLEARING: CONTRACTOR SHALL REMOVE ALL TREES AND VEGETATION WITHIN LIMITS OF CONSTRUCTION UNLESS OTHERWISE DESIGNATED TO REMAIN.
- GRUBBING AND STRIPPING: CONTRACTOR SHALL RAKE AND REMOVE ROOTS, STUMPS, VEGETATION, DEBRIS, EXISTING STRUCTURES ABOVE AND BELOW GRADE, ORGANIC MATERIAL OR ANY OTHER UNSUITABLE MATERIAL WITHIN LIMITS OF CONSTRUCTION.
- MUCKING: CONTRACTOR SHALL COORDINATE WITH OWNER AND THEIR GEOTECHNICAL REPRESENTATIVE TO COORDINATE REMOVAL OF ANY SOFT AREAS.
- DISPOSAL: CLEARED, GRUBBED, STRIPPED OR OTHER WASTE MATERIAL SHALL BE REMOVED FROM SITE AND DISPOSED OF IN A PROPERLY PERMITTED FACILITY.
- FILL AND COMPACTION SHOULD COMPLY WITH GEOTECHNICAL RECOMMENDATIONS.
- THE CONTRACTOR SHALL NOTE THAT THE GRADING PLAN MAY NOT REPRESENT A BALANCED EARTHWORK CONDITION. THE CONTRACTOR SHALL BE RESPONSIBLE FOR CUT AND FILL QUANTITIES AND COMPLETE INSTALLATION TO SPECIFIED GRADES.
- THE CONTRACTOR SHALL FURNISH SUITABLE BORROW MATERIAL FROM AN OFF-SITE PROPERLY PERMITTED FACILITY AS REQUIRED.
- INFORMATION CONCERNING UNDERGROUND UTILITIES WAS OBTAINED FROM AVAILABLE RECORDS. IT SHALL BE THE RESPONSIBILITY OF THE CONTRACTOR TO DETERMINE THE EXACT ELEVATIONS AND LOCATIONS OF ALL EXISTING UTILITIES AT ALL CROSSINGS PRIOR TO COMMENCING TRENCH EXCAVATION. IF ACTUAL CLEARANCES ARE LESS THAN INDICATED ON PLAN, THE CONTRACTOR SHALL CONTACT THE DESIGN ENGINEER BEFORE PROCEEDING WITH CONSTRUCTION. ANY CONDITION DISCOVERED OR EXISTING THAT WOULD NECESSITATE A MODIFICATION OF THESE PLANS SHALL BE BROUGHT TO THE ATTENTION OF THE DESIGN ENGINEER BEFORE PROCEEDING WITH CONSTRUCTION.
- NO CONSTRUCTION IS TO BEGIN BEFORE LOCATION OF EXISTING UTILITIES HAS BEEN DETERMINED. CALL "NC ONE-CALL" AT LEAST 48 HOURS BEFORE COMMENCING CONSTRUCTION.
- THE CONTRACTOR IS RESPONSIBLE FOR THE LOCATION AND PROTECTION OF ALL EXISTING UTILITIES DURING CONSTRUCTION. BEFORE COMMENCING ANY EXCAVATIONS IN OR ALONG ROADWAYS OR RIGHT-OF-WAYS, PUBLIC AREAS OR IN PRIVATE EASEMENTS, THE CONTRACTOR SHALL NOTIFY ALL APPROPRIATE PERSONNEL OF THEIR INTENT TO EXCAVATE, IN WRITING, NOT LESS THAN 10 DAYS PRIOR TO EXCAVATING.
- THE CONTRACTOR SHALL BE RESPONSIBLE TO COORDINATE DISCONNECTION/ RECONNECTION AND/OR THE RELOCATION OF ALL EXISTING UTILITIES WITH APPROPRIATE PERSONNEL.
- CONTRACTOR SHALL ADJUST ALL MANHOLES, VALVE & CURB BOXES TO FINAL GRADE UPON COMPLETION OF ALL CONSTRUCTION. ANY BOXES DAMAGED OR OTHERWISE DISTURBED BY THE CONTRACTOR SHALL BE REPAIRED AT THE EXPENSE OF THE CONTRACTOR.
- EXISTING SURVEYING PERFORMED BY HANOVER DESIGN SERVICES.
- THE CONTRACTOR SHALL FIELD VERIFY ALL DIMENSIONS AT THE SITE. FURTHERMORE THE CONTRACTOR SHALL REPORT ALL DISCREPANCIES OR QUESTIONS TO THE ENGINEER PRIOR TO INSTALLATION.
- THE CONTRACTOR SHALL PROVIDE ANY AND ALL LAYOUT REQUIRED TO CONSTRUCT HIS WORK UNLESS OTHERWISE DIRECTED BY OWNER.
- ALL SERVICE CONNECTIONS SHALL BE INSTALLED TO MEET ALL LOCAL, STATE, AND CPUSA CODES, METERS, TAPS, MATERIALS, WORKMANSHIP AND ALL FEES SHALL BE THE RESPONSIBILITY OF THE CONTRACTOR AND SHALL COMPLY WITH ALL REQUIREMENTS.
- ALL BACKFILL FROM UTILITY INSTALLATION MUST BE COMPACTED OR AMENDED TO PROVIDE TRAFFIC BEARING CAPACITY. GEOTECHNICAL ENGINEER TO BE CONSULTED AT CONTRACTORS COST AS NECESSARY. BUILDINGS AT ALL TIMES.
- ALL AREAS SHALL BE GRADED FOR POSITIVE DRAINAGE. CONTRACTOR SHALL REPORT ANY DISCREPANCIES TO THE ENGINEER PRIOR TO INSTALLATION. ALL AREAS SHALL BE SLOPED TO DRAIN AWAY FROM BUILDINGS AT ALL TIMES.
- CONCRETE FOR WALKS, CURBS AND DRIVES SHALL HAVE A MINIMUM COMPRESSIVE STRENGTH OF 3000 PSI @ 28 DAYS - AIR ENTRAINMENT.
- FIELD TESTING SHALL BE DONE BY AN INDEPENDENT TESTING LABORATORY PAID FOR BY THE OWNER. FURTHER TESTING REQUIRED DUE TO A FAILED TEST WILL BE PAID FOR BY THE CONTRACTOR.
- ALL SIDEWALKS SHALL BE FREE OF CRACKS, BREAKS, OR ANY OTHER DEFECT PRIOR TO RECEIVING A CERTIFICATE OF OCCUPANCY.

**MAINTENANCE PLAN:**

- ALL EROSION AND SEDIMENT CONTROL PRACTICES WILL BE CHECKED FOR STABILITY AND OPERATION FOLLOWING EVERY RUNOFF-PRODUCING RAINFALL, BUT IN NO CASE, LESS THAN ONCE EVERY WEEK AND WITHIN 24 HOURS OF EVERY HALF INCH RAINFALL.
- ALL POINTS OF EGRESS WILL HAVE CONSTRUCTION ENTRANCES THAT WILL BE PERIODICALLY TOP-DRESSED WITH AN ADDITIONAL 2 INCHES OF 2-3 INCH STONE TO MAINTAIN PROPER DEPTH. THEY WILL BE MAINTAINED IN A CONDITION TO PREVENT MUD OR SEDIMENT FROM LEAVING THE SITE. IMMEDIATELY REMOVE OBJECTIONABLE MATERIAL SPILLED, WASHED OR TRACKED ONTO THE CONSTRUCTION ENTRANCE OR ROADWAYS.
- SEDIMENT WILL BE REMOVED FROM HARDWARE CLOTH AND GRAVEL INLET PROTECTION, ROCK DOUGHNUT INLET PROTECTION, SEDIMENT TRAP BAFFLES, AND ROCK PIPE INLET PROTECTION WHEN THE DESIGNED STORAGE CAPACITY HAS BEEN HALF FILLED WITH SEDIMENT. ROCK WILL BE CLEANED OR REPLACED WHEN THE SEDIMENT POOL NO LONGER DRAINS AS DESIGNED. DEBRIS WILL BE REMOVED FROM DANDY SACKS AND SOCKS ONCE A WEEK AND AFTER EVERY RAIN EVENT. SEDIMENT WILL BE REMOVED FROM AROUND BEAVER DAMS, DIVERSION DITCHES WILL BE CLEANED OUT IMMEDIATELY TO REMOVE SEDIMENT OR OBSTRUCTIONS FROM THE FLOW AREA. THE DIVERSION RIDGES WILL ALSO BE REPAIRED. SWALES MUST BE TEMPORARILY STABILIZED WITHIN 21 CALENDAR DAYS OF CEASE OF ANY PHASE OF ACTIVITY ASSOCIATED WITH A SWALE.
- SEDIMENT WILL BE REMOVED FROM BEHIND THE SEDIMENT FENCE WHEN IT BECOMES HALF FILLED. THE SEDIMENT FENCE WILL BE REPAIRED AS NECESSARY TO MAINTAIN A BARRIER. STAKES MUST BE STEEL. STAKE SPACING WILL BE 6 FEET MAX. WITH THE USE OF EXTRA STRENGTH FABRIC, WITHOUT WIRE BACKING. STAKE SPACING WILL BE 8 FEET MAX WHEN STANDARD STRENGTH FABRIC AND WIRE BACKING ARE USED. IF ROCK FILTERS ARE DESIGNED AT LOW POINTS IN THE IN THE SEDIMENT FENCE THE ROCK WILL BE REPAIRED OR REPLACED IF IT BECOMES HALF FULL OF SEDIMENT, NO LONGER DRAINS AS DESIGNED OR IS DAMAGED.

**CONSTRUCTION SEQUENCE:**

- CONSTRUCTION OF SITE TO START WITH INSTALLATION OF CONSTRUCTION ENTRANCE AND SILT FENCE ALONG ALL LOCATIONS PER PLANS. UPON INSTALLATION OF SILT FENCE, TREES SHOULD BE REMOVED IN LOCATIONS AS NECESSARY. ALL SLOPED AREAS SHOULD BE SEEDED IN ACCORDANCE TO SPECIFICATIONS. SLOPE STABILIZATION IS WITHIN 21 CALENDAR DAYS OF ANY PHASE OF CONSTRUCTION. ALL OTHER AREAS MUST BE STABILIZED WITHIN 15 WORKING DAYS. CONTRACTOR TO FOLLOW NPDES STABILIZATION REQUIREMENTS PER TABLE ON THIS SHEET AS WELL. MOST STRINGENT REQUIREMENT TO BE MET.
- GENERAL CLEARING AND GRADING OF THIS SITE WILL NOT BE DONE UNTIL THE TEMPORARY SILT FENCE & CONSTRUCTION ENTRANCE HAS BEEN INSTALLED.
  - NO CUT SLOPE OR FILL SLOPE SHALL EXCEED A RISE OR FALL OF ONE FOOT FOR EVERY RUN OF 3 FEET (1 VERTICAL TO 3 HORIZONTAL).
  - NO SEDIMENT WILL BE ALLOWED TO EXIT THE SITE. ALL EROSION SHALL BE CONTROLLED INCLUDING SIDE SLOPES DURING AND AFTER CONSTRUCTION.
  - INSTALL PRIMARY EROSION CONTROL MEASURES BEFORE BEGINNING CONSTRUCTION INCLUDING BUT NOT LIMITED TO GRAVELED CONSTRUCTION ENTRANCE, SILT FENCE, TREE PROTECTION FENCE & SEDIMENT BASINS. CONTRACTOR TO BE FAMILIAR WITH USACE GENERAL PERMIT CONDITIONS FOR ROAD CROSSINGS. SPECIFIC CONSTRUCTION METHODS MAY BE REQUIRED ABOVE AND BEYOND WHAT IS SPECIFIED IN THIS PLAN. INSTALL ALL SECONDARY EROSION CONTROL MEASURES, SUCH AS INLET PROTECTION AS SOON AS POSSIBLE AFTER BEGINNING CONSTRUCTION.
  - ALL EROSION CONTROL MEASURES TO BE INSPECTED AFTER EACH RAIN. SILT FENCE AND INLET PROTECTION TO BE CLEANED WHEN HALF FULL.
  - A 4" LAYER OF TOPSOIL SHALL BE APPLIED TO ALL NEW AREAS TO BE GRASSED.
  - MAINTAIN ALL EROSION CONTROL MEASURES UNTIL PROJECT IS COMPLETE.
  - MORE STRINGENT MEASURES MAY BE REQUIRED TO HALT EROSION IF THOSE ON THIS PLAN PROVE TO BE LESS EFFECTIVE.
  - REMOVE ALL TEMPORARY EROSION CONTROL MEASURES UPON COMPLETION OF CONSTRUCTION. ALL PERMANENT MEASURES SHALL BE WELL ESTABLISHED PRIOR TO PROJECT COMPLETION.

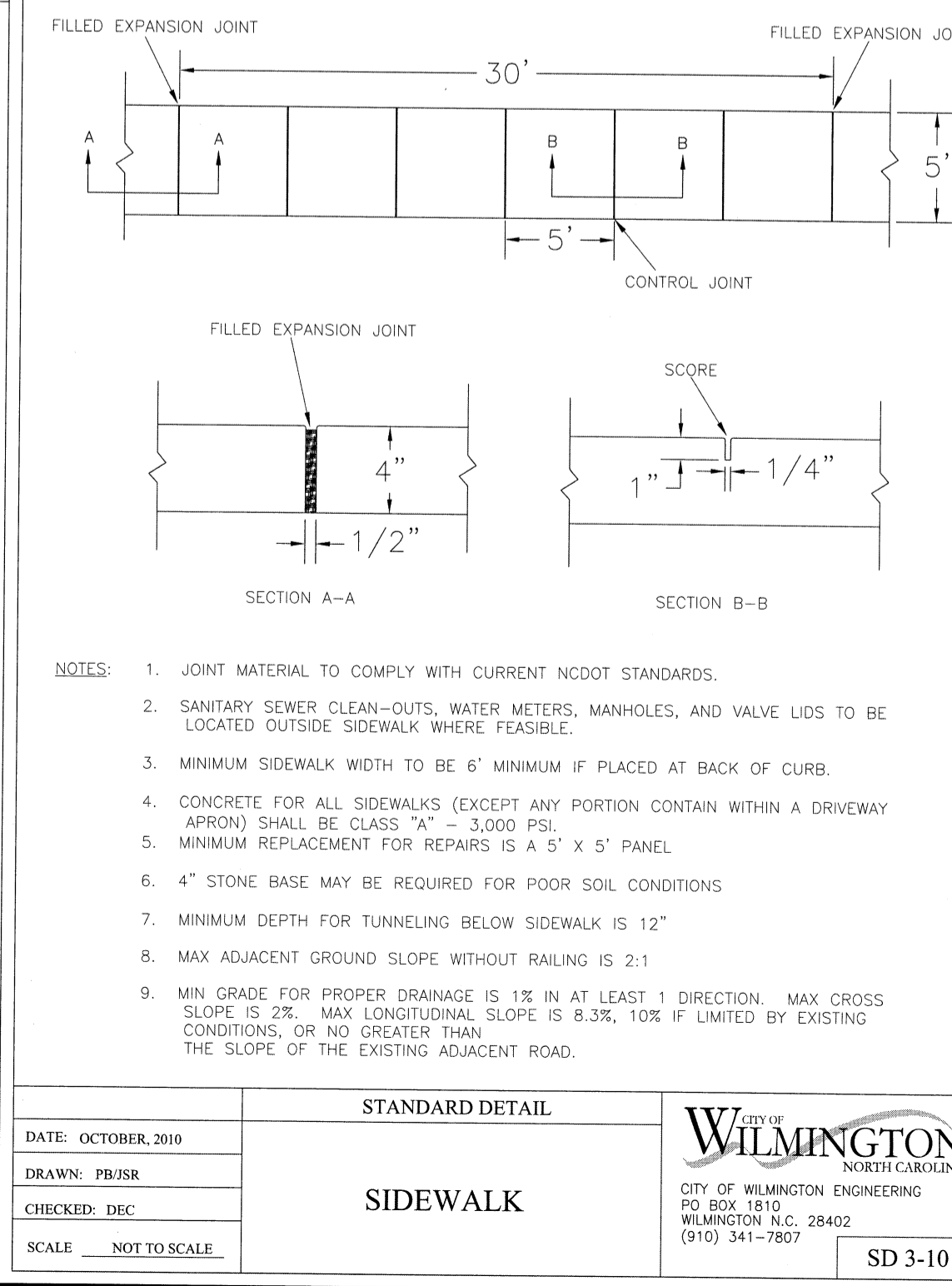
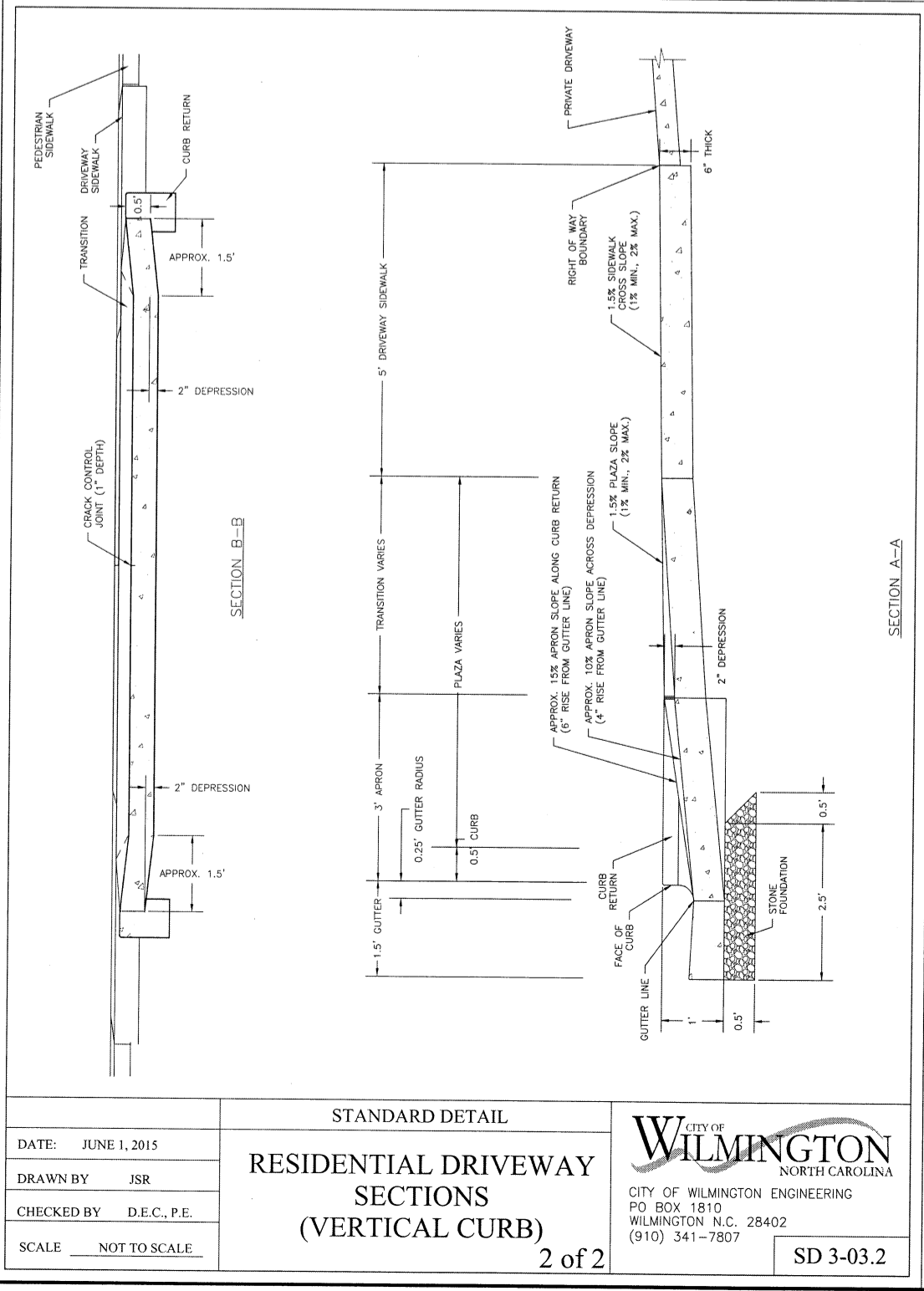
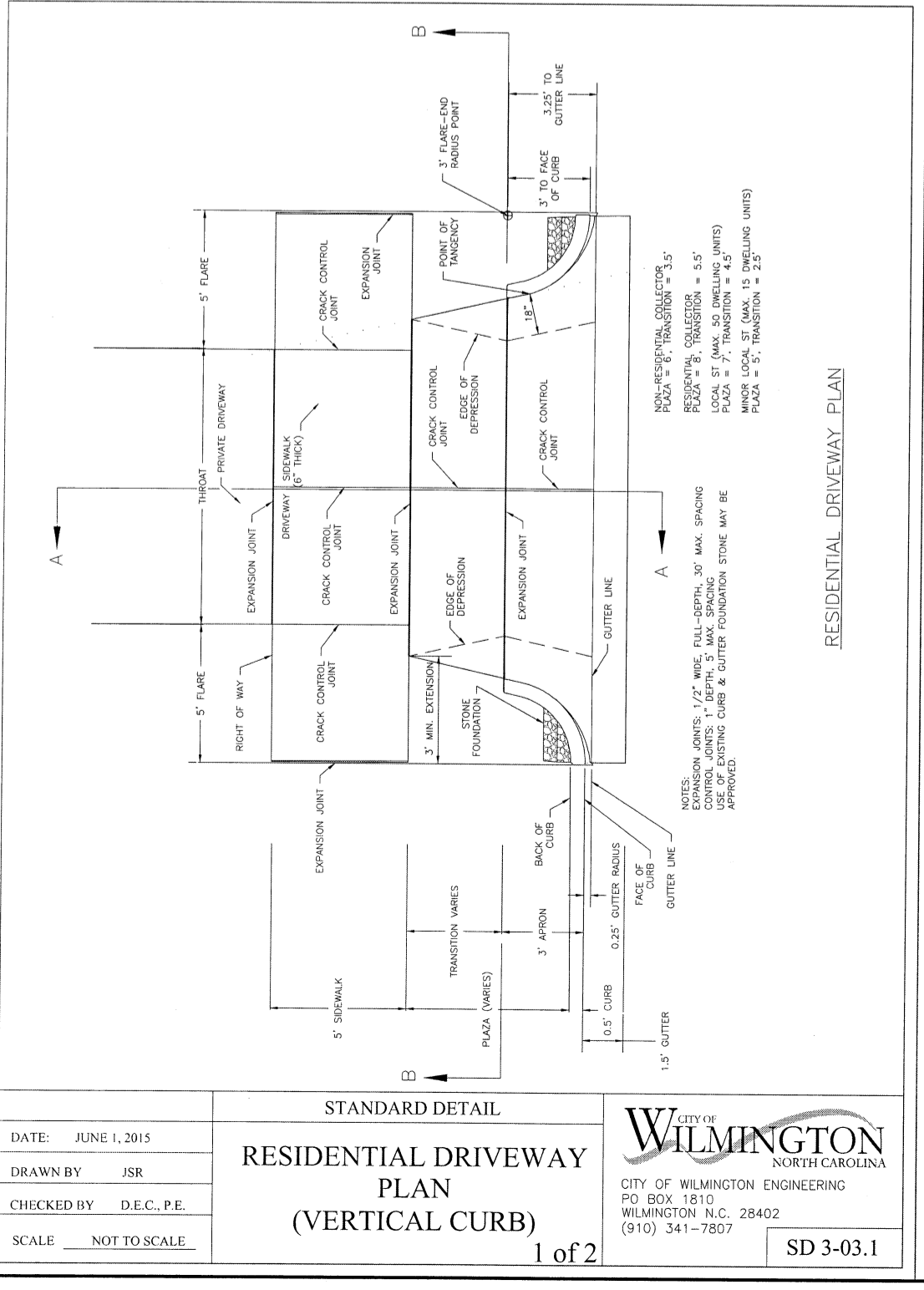
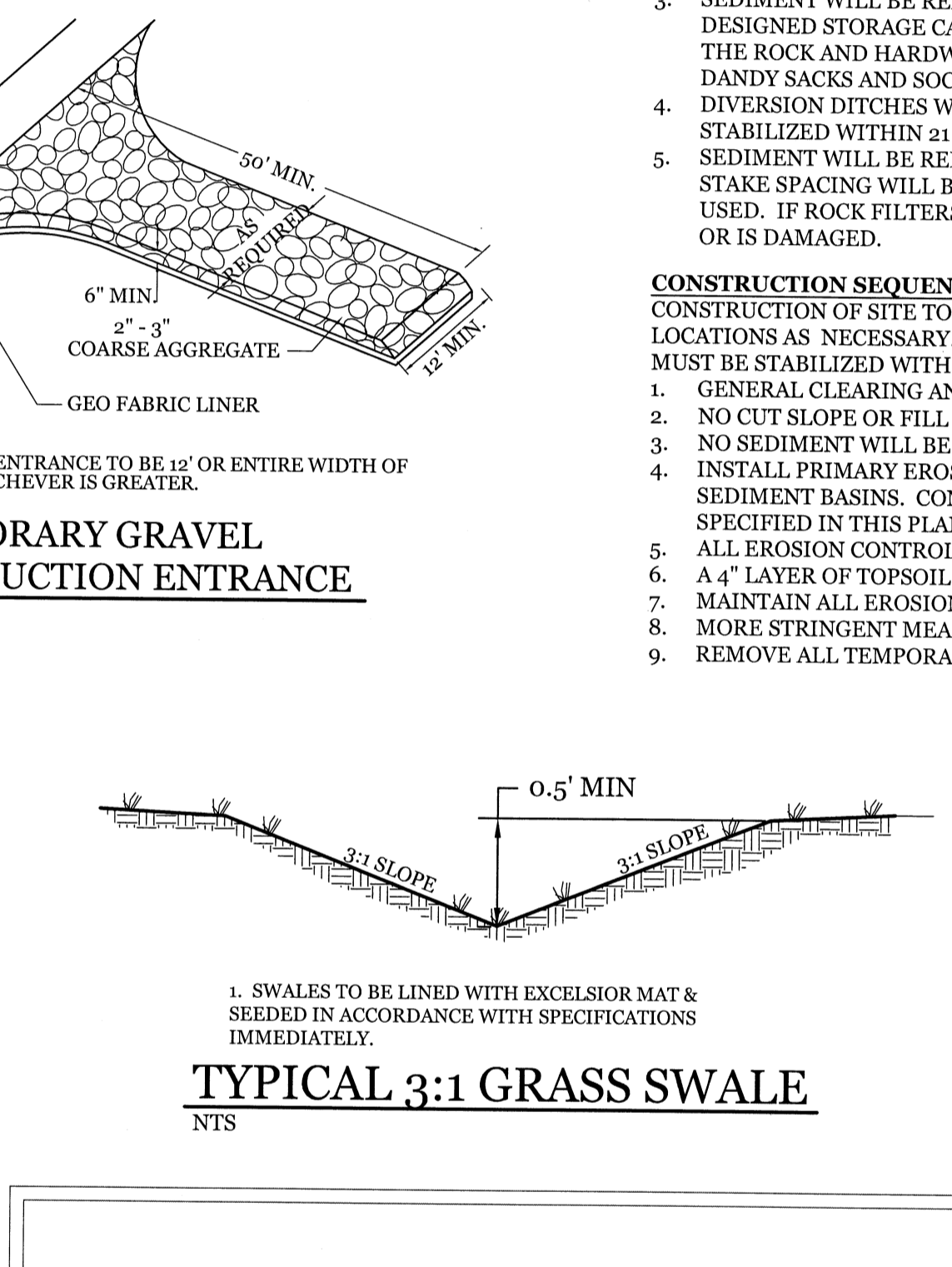
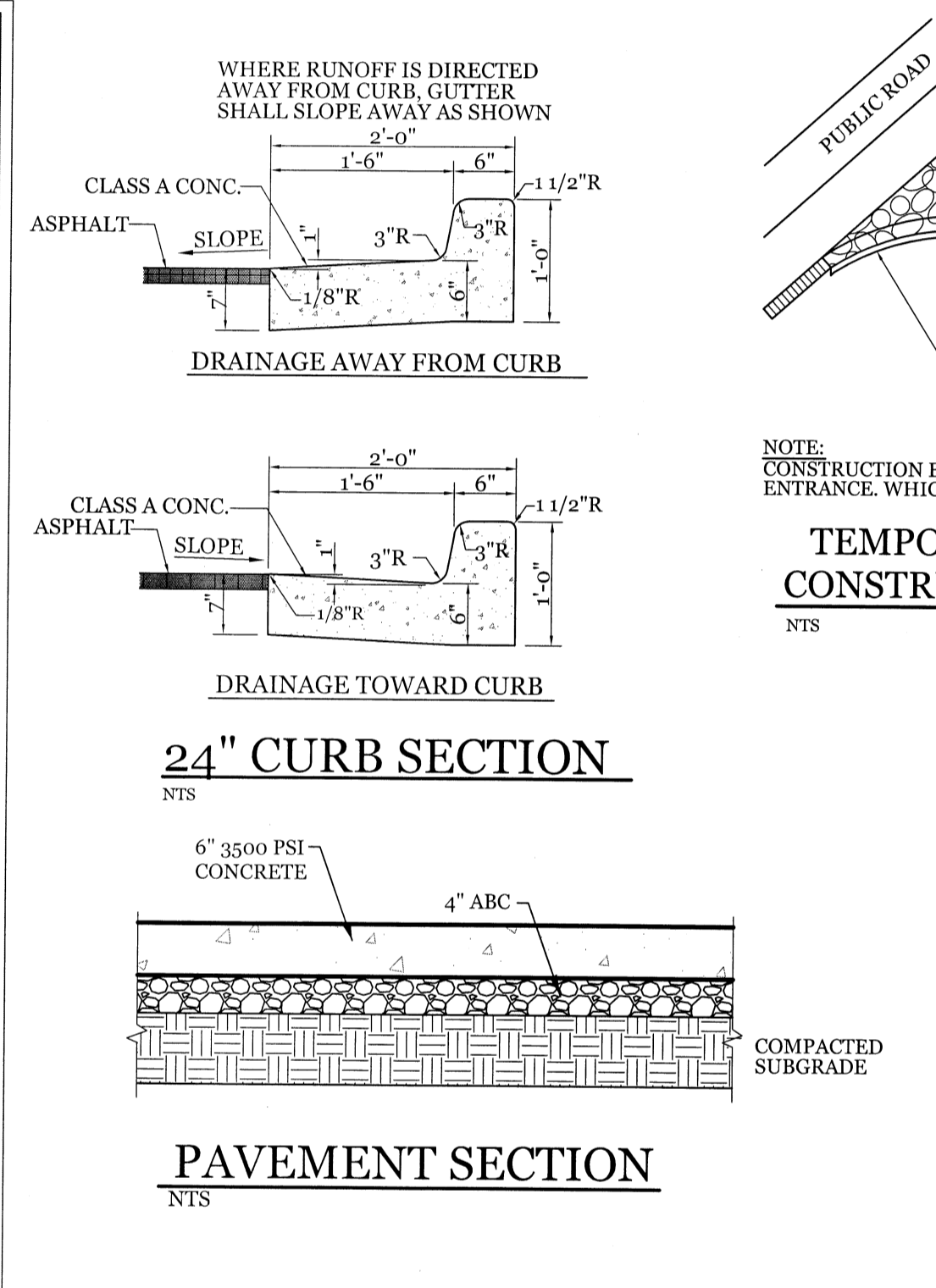
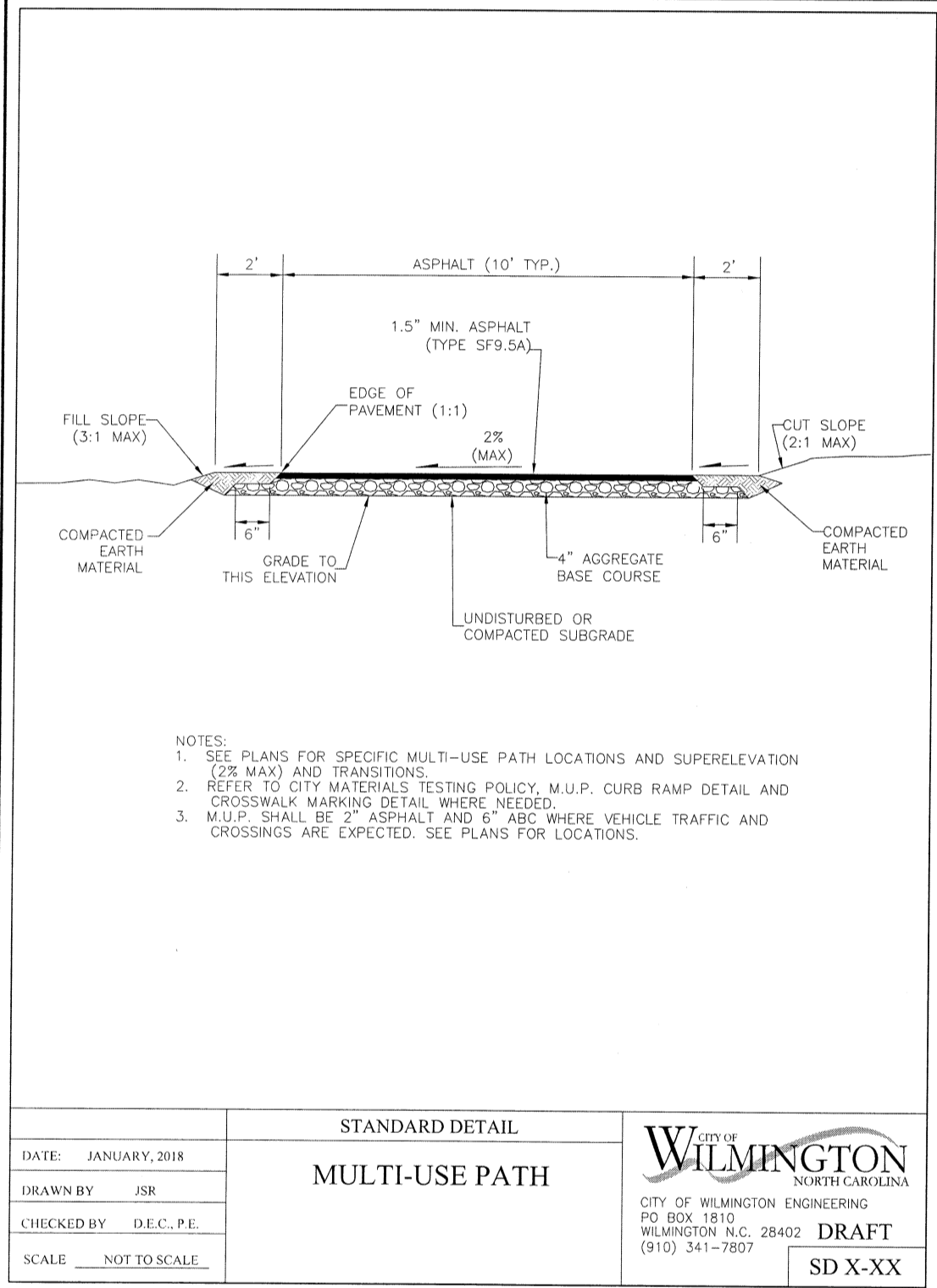

**GROUND STABILIZATION CRITERIA**

SITE AREA DESCRIPTION	STABILIZATION TIMEFRAME	STABILIZATION TIMEFRAME EXCEPTIONS
* Perimeter dikes, swales, ditches and slopes	7 Days	None
* High Quality Water (HQW) Zones	7 Days	None
* Slopes Steeper than 3:1	7 Days	If slopes are 10' or less in length and are not deeper than 2:1, 14 days are allowed.
* Slopes 3:1 or flatter	14 Days	7-days for slopes greater than 50 ft. in length
* All other areas with slopes flatter than 4:1	14 Days	None (except for perimeters & HQW Zones)

**NORTH CAROLINA TEMPORARY GRASSING DETAIL**

SEEDING MIXTURE SPECIES	APPLICATION RATE
<b>LATE WINTER &amp; EARLY SPRING:</b>	
Rye (grain)	100 (lb/acre)
Annual Lespedeza (Kobe in Piedmont and Coastal Plain, Korean in Mountains)	50 (lb/acre)
<i>Omit annual Lespedeza when duration of temporary cover is not to extend beyond June</i>	
<b>SUMMER:</b>	
German Millet	50 (lb/acre)
In the Piedmont and Mountains, a small-stemmed sundgrass may be substituted at a rate of 50 (lb/acre)	40 (lb/acre)
<b>FALL:</b>	
Rye (grain)	120 (lb/acre)

**SEEDING DATES**

**LATE WINTER & EARLY SPRING:**

Mountains - Above 2500 ft. Feb. 15-May 15

Piedmont - Jan. 1-May 1

Coastal Plain - Dec. 1-Apr. 15

**SUMMER:**

Mountains - May 15-Aug. 15

Piedmont - May 1-Aug. 15

Coastal Plain - Apr. 15-Aug. 15

**FALL:**

Mountains - Aug. 15-Dec. 15

Coastal Plain and Piedmont - Aug. 15-Dec. 30

**SOIL AMENDMENTS:**

Follow recommendations of soil tests or apply 2,000 lb/acre ground agricultural limestone and 750 lb/acre 10-10-10 fertilizer.

**MULCH:**

apply 4,000 lb/acre straw. anchor straw by tacking with asphalt, netting, or a mulch anchoring tool. A disk with blades set nearly straight can be used as a mulch anchoring tool.

**MAINTENANCE:**

Refertilize if growth is not fully adequate. reseed, refertilize and mulch immediately following erosion or other damage.

**NORTH CAROLINA PERMANENT GRASSING DETAIL**

SEEDING MIXTURE SPECIES	APPLICATION RATE
<b>FALL &amp; WINTER:</b>	
Tall Fescue (blend of two or three improved varieties)	200 (lb/acre)
Rye (grain)	25 (lb/acre)
<b>SPRING &amp; SUMMER:</b>	
Pensacola Bahiagrass	50 (lb/acre)
Sericea Lespedeza	30 (lb/acre)
Common Bermudagrass	10 (lb/acre)
German Millet	10 (lb/acre)
Tall Fescue	50 (lb/acre)

**SEEDING DATES**

**FALL & WINTER:**

January - April

August - December

**SOIL AMENDMENTS:**

Apply lime and fertilizer according to soil tests, or apply 3,000-5,000 lb/acre ground agricultural limestone (use the lower rate on sandy soils) and 1,000 lb/acre 10-10-10 fertilizer.

**MAINTENANCE:**

Fertilize according to soil tests or apply 40 lb/acre nitrogen in January or February, 40 lb in September and 40 lb in November, from a 12-4-8, 16-4-8, or similar turf fertilizer. Avoid fertilizer applications during warm weather, as this increases stand losses to disease. Reseed, fertilize, and mulch damaged areas immediately. mow to a height of 2.5-3.5 inches as needed.

**SPRING & SUMMER:**

April 1 - July 15

**SOIL AMENDMENTS:**

Apply lime and fertilizer according to soil tests, or apply 3,000 lb/acre ground agricultural limestone and 500 lb/acre 10-10-10 fertilizer.

**MAINTENANCE:**

Refertilize the following April with 50 lb/acre nitrogen. Repeat as growth requires. may be mowed only once a year. Where a neat appearance is desired, omit sericea and mow as often as needed.

**MULCH:**

apply 4,000 lb/acre straw. anchor straw by tacking with asphalt, netting, or a mulch anchoring tool. A disk with blades set nearly straight can be used as a mulch anchoring tool.

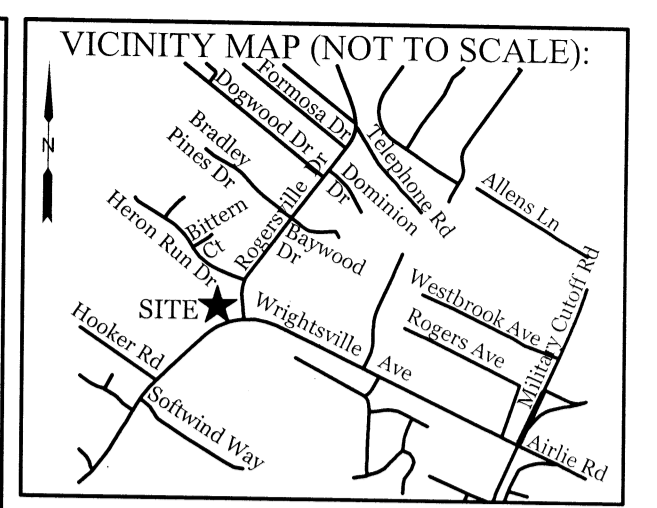

**REVISIONS**

NO.	DATE	DESCRIPTION

**INTRACOASTAL ENGINEERING, PLLC**

5725 Oleander Dr. Unit E-7  
Wilmington, North Carolina 28403  
Phone: 910-859-8983  
Email: charlie@intracoastalengineering.com  
License Number: P-0662

**DETAILS**

FOR

**MARSH POINT SUBDIVISION**

CITY OF WILMINGTON  
NEW HANOVER COUNTY, N.C.

**Professional Engineer Seal**

CITY OF WILMINGTON  
NORTH CAROLINA  
032555  
ENGINEER  
CHARLES D. JACOBSON  
1-12-18

**CLIENT INFORMATION:**

James Jackson  
Falls Valley II, L.L.C.  
6204 Old Military Rd.  
Wilmington, NC 28409  
Ph. 910-547-6016

DRAWN: JAE	SHEET SIZE: 24x36
CHECKED: CDC	DATE: 1/12/2018
APPROVED: CDC	SCALE: NTS
PROJECT NUMBER: 2017-026	

DRAWING NUMBER: **C-2**

3 OF 5

**Approved Construction Plan**

Name \_\_\_\_\_ Date \_\_\_\_\_

Planning \_\_\_\_\_

Public Utilities \_\_\_\_\_

Traffic \_\_\_\_\_

Fire \_\_\_\_\_

WILMINGTON NORTH CAROLINA  
Public Services • Engineering Division  
APPROVED DRAINAGE PLAN

Date: \_\_\_\_\_ Permit # \_\_\_\_\_

Signed: \_\_\_\_\_